



REFEREMNCE NUMBER

HH/2018/3487

SITE:

8 BLACKTHORN CLOSE

SCALE 1:1250



This drawing is the property of JLD DEVELOPMENTS LIMITED. Copyright is reserved by them and no part of this drawing may be reproduced in any form, material or electronic format without the written consent of the copyright owner. The drawing is issued on the condition that it is not copied, reproduced, retained or disclosed to any unauthorised person, either wholly or in part without the consent in writing of:

Do not scale off this drawing unless for planning purpose only. All dimensions and setting out to be verified on site. If in doubt contact the originator for clarification.

NOTES:

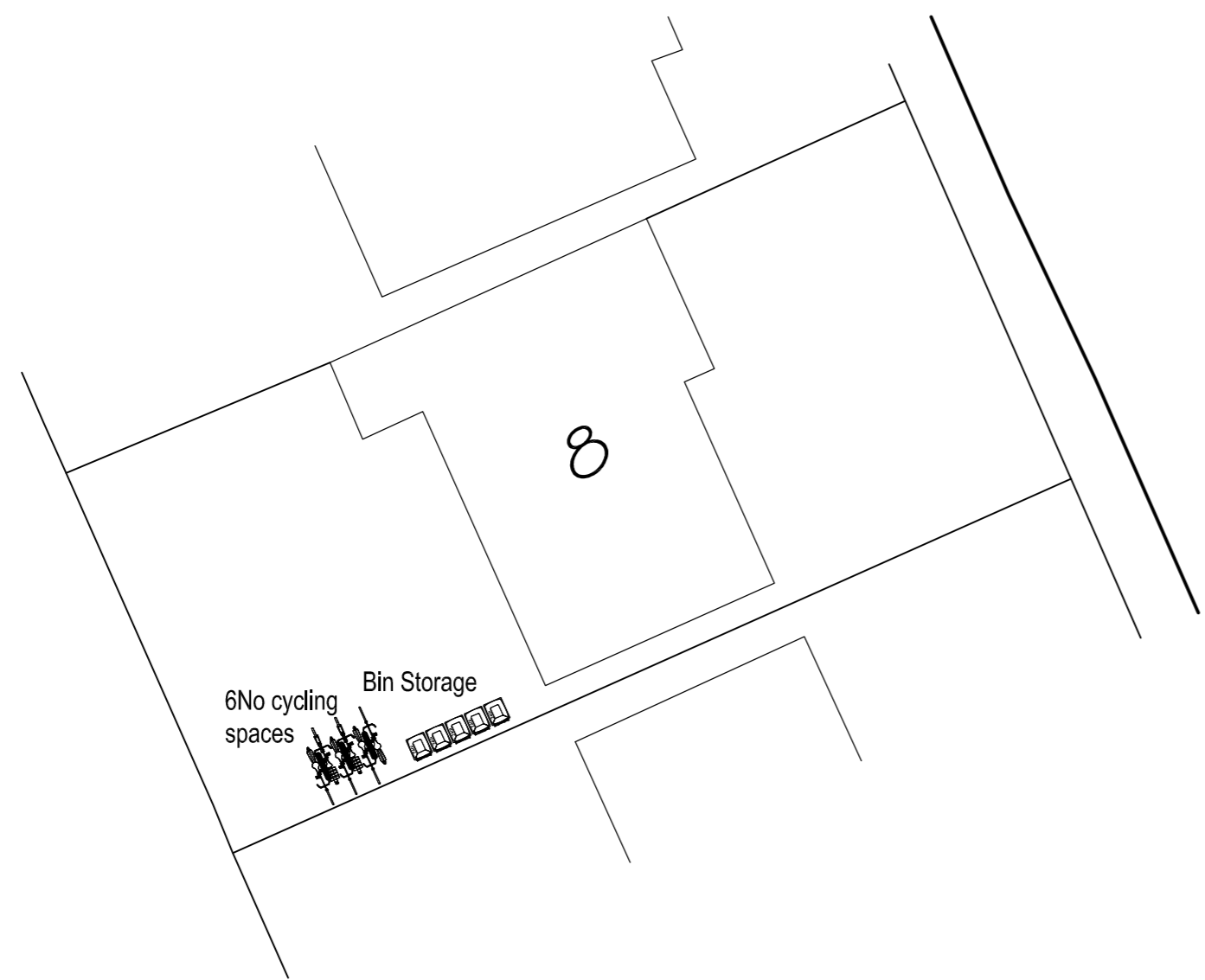

Site Block Plan
Scale 1/200



Site Location Plan
Scale 1/1250

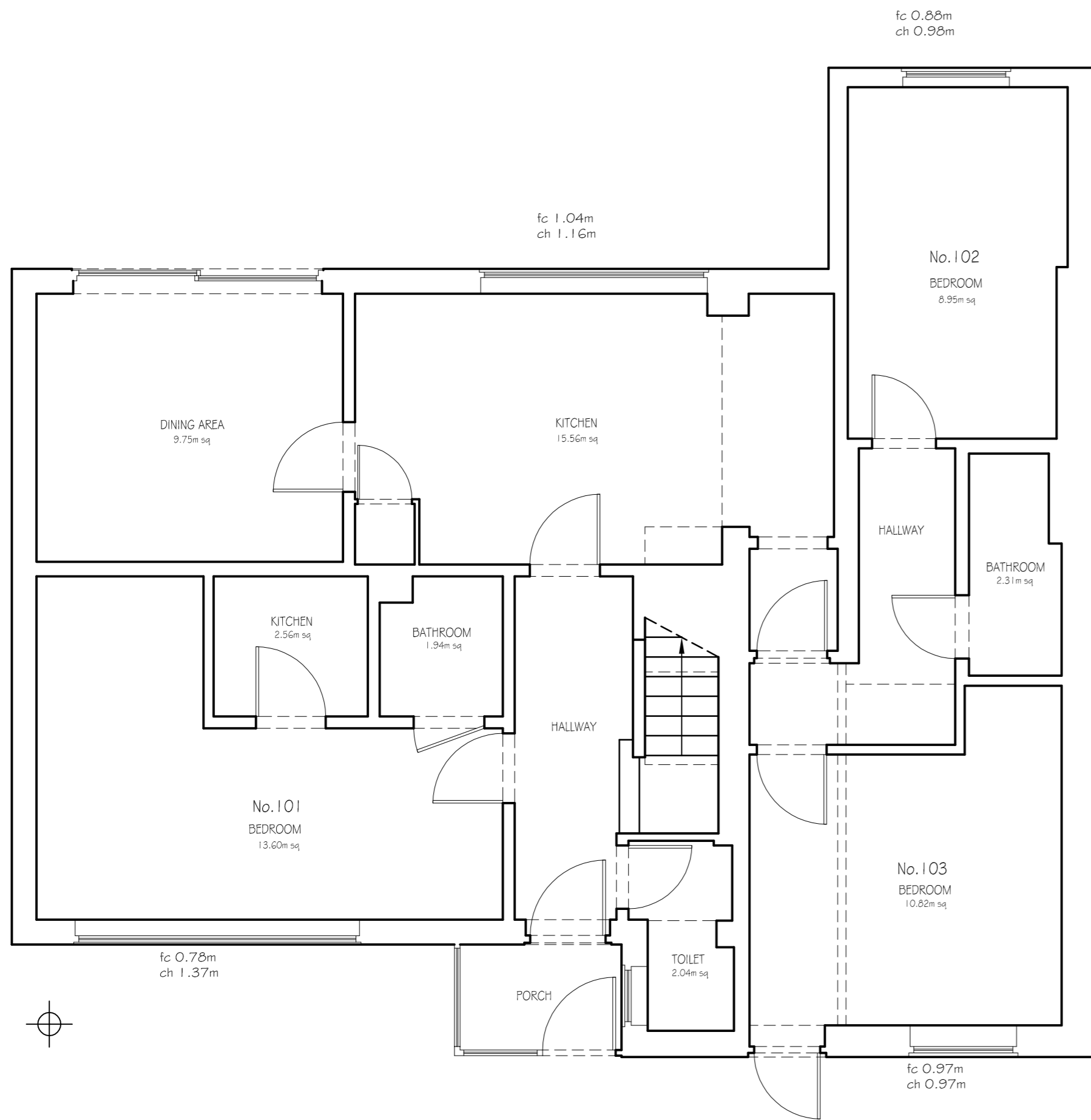

EXISTING GROUND FLOOR PLAN

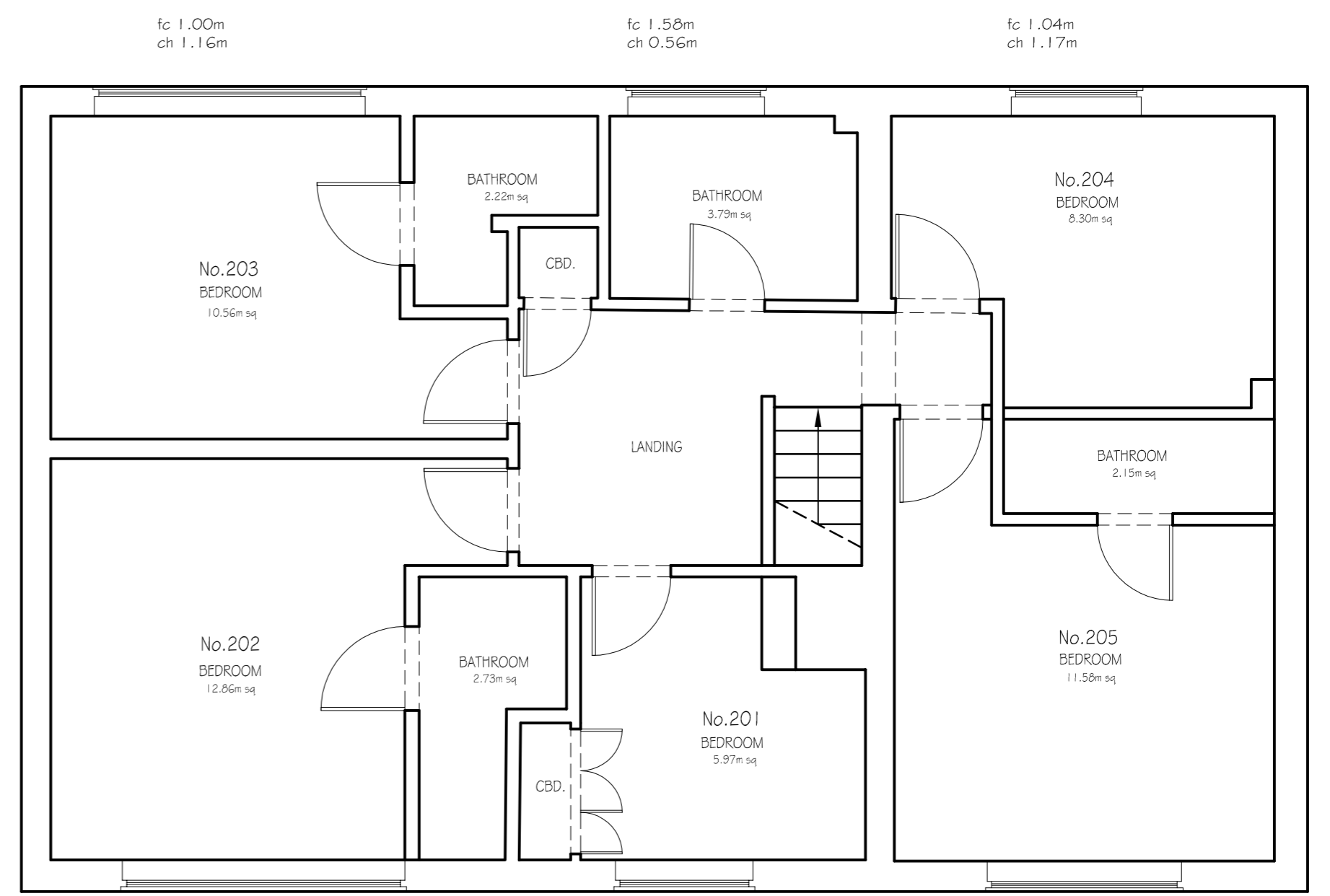
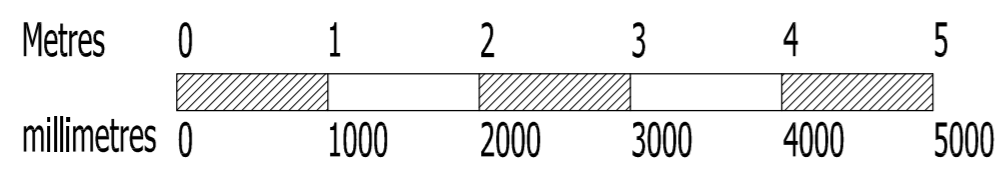

EXISTING FIRST FLOOR PLAN

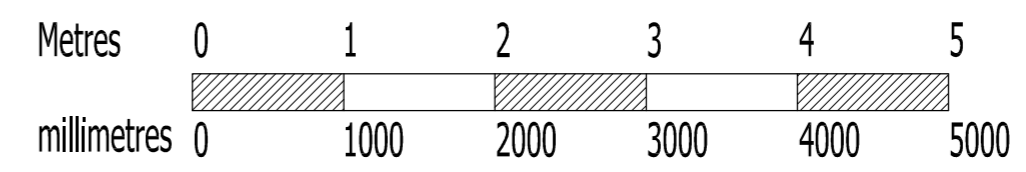

Rev	Date	Description	By	Chkd
Drawing status:				
		Preliminary	<input type="radio"/> For Approval	<input checked="" type="radio"/>
		For Tender	<input type="radio"/> For Construction	<input type="radio"/>
		For Comment	<input type="radio"/> For Record	<input type="radio"/>
Client:				

Consultant
ARCHITECTURE-LAND/BUILDING SURVEYING
INTERIOR DESIGN-CONSTRUCTION
125a The Windmill Hill Allesley Coventry CV5 9FR
t: 02476 992092 www.jld.uk.com

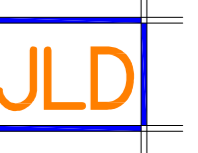

Site Location
8 Blackthorn Close Coventry CV4 7DQ
Project Title:
Retention of Student Accommodation

Project No:	Dwg No:	Revision:
8055	05	
Drawn: SG	Scale: 1:50 / 1:200 @ A1	Date: Aug 2018

COPYRIGHT © 2015 JLD Developments Ltd.
ALL RIGHTS RESERVED.